

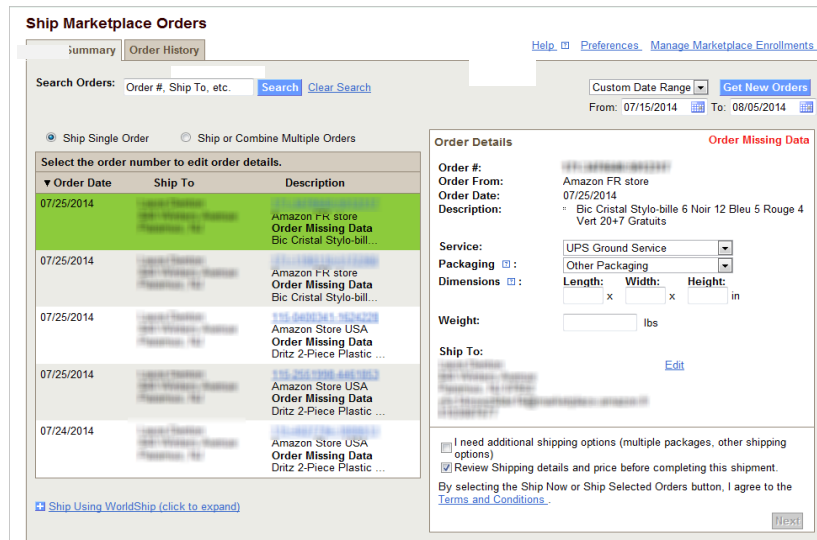

The following instructions assume the user has installed WorldShip.

This document provides complete instructions for creating import and export maps to facilitate integration between Marketplace shipping at ups.com and WorldShip. Shipments can be imported from Marketplace shipping into WorldShip using Keyed or Batch import and then processed. Processed shipments can be exported from WorldShip into Marketplace shipping with updated shipment information.

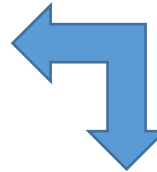

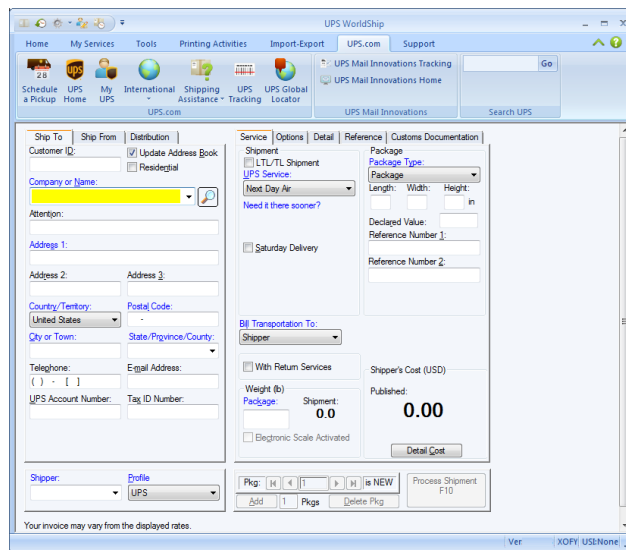

Steps

Description

Create an Import Map to Export Orders from Marketplace shipping at ups.com Ship Marketplace Orders into WorldShip

1. In WorldShip, select **Import-Export**, and then select **Create/Edit Map**.
 - In the New Map box, select **Import from XML** For Map Type select **Shipment XML** Name the map and click **Create**.

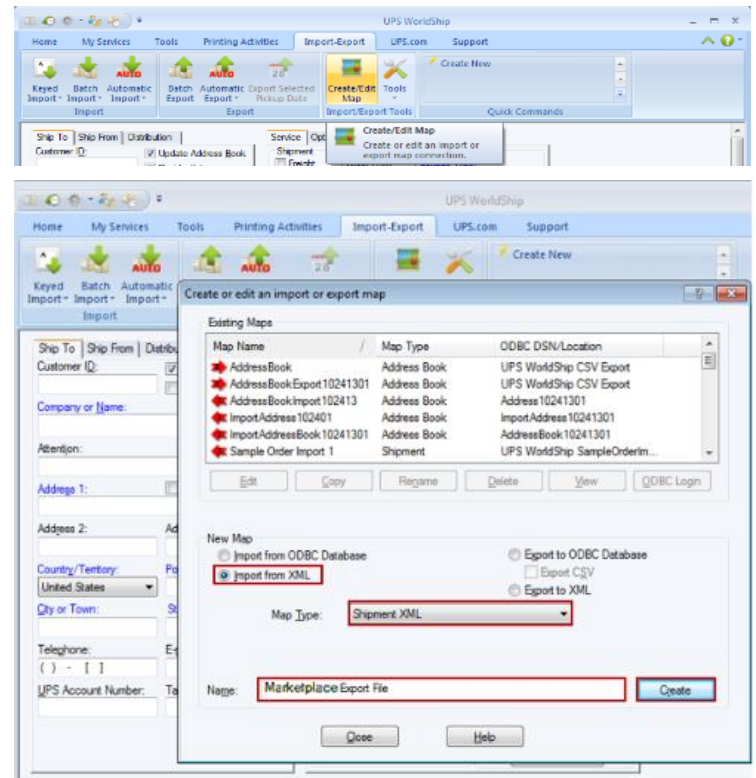

2. **Browse** to a XML file folder location and click **OK**.
 - a) Click **Close**.

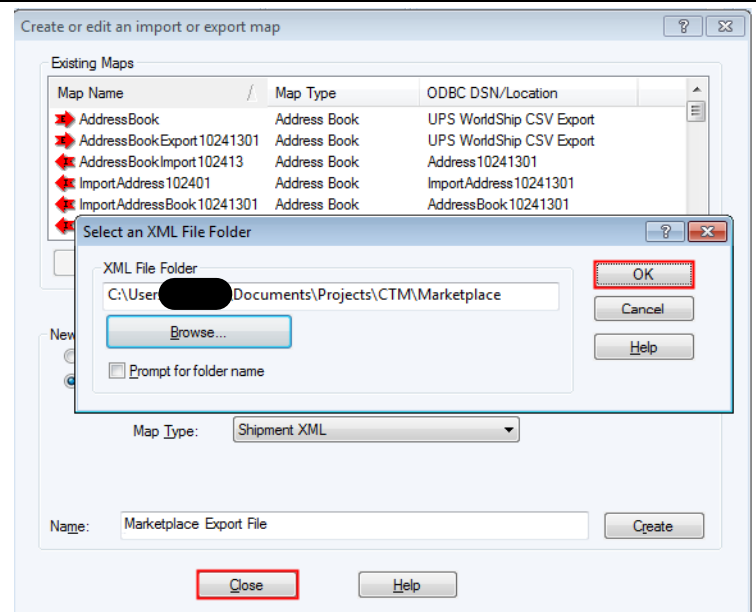

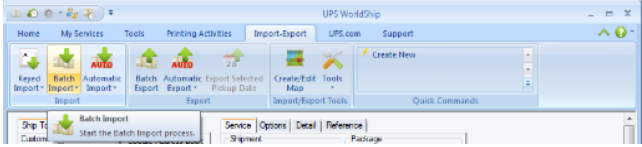
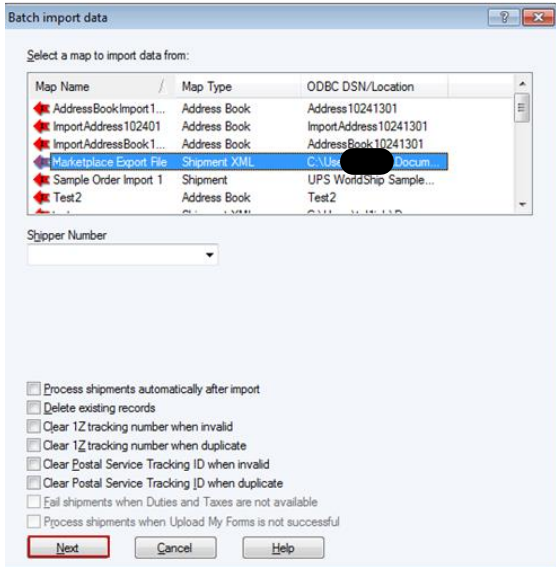
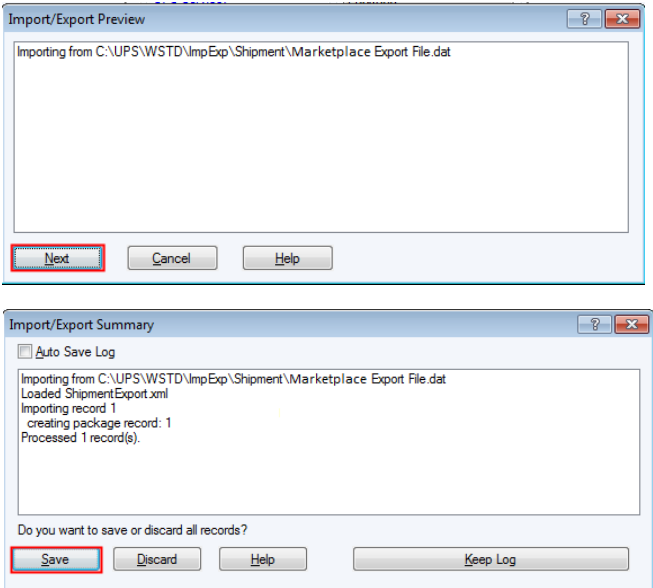

Steps	Description
5. For Batch Import, go to the Import-Export menu in WorldShip and select Batch Import .	
6. Select the import map you created earlier and click Next .	
7. Preview the import/export then click Next and Save	

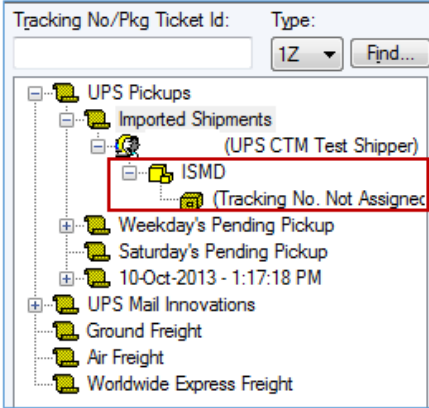
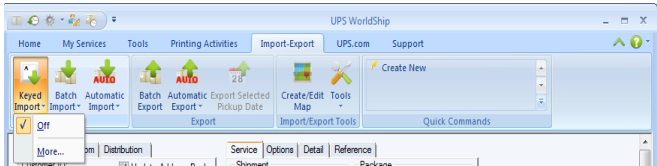
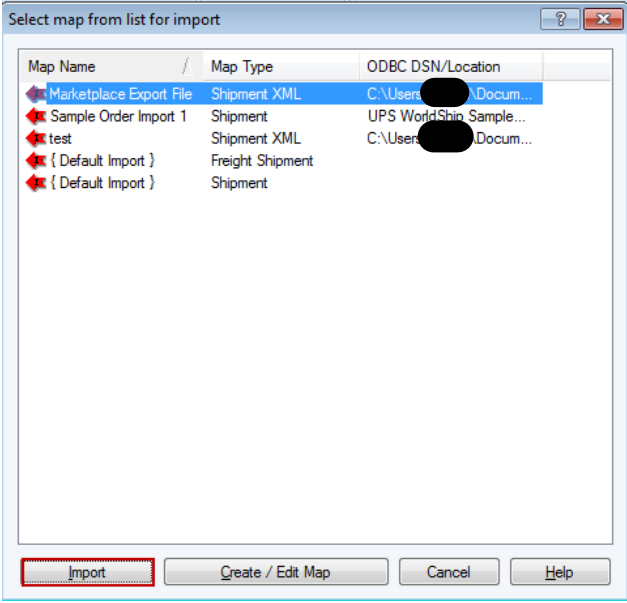

Steps	Description
<p>8. Imported shipments can be viewed In WorldShip History in the Imported Shipments node.</p>	
<p>9. For key import, select Import-Export then click Keyed Import.</p>	
<p>10. Select the import map you created earlier and click Import.</p>	



Steps

Description

11. Enter Marketplace shipping at ups.com description number as import key.

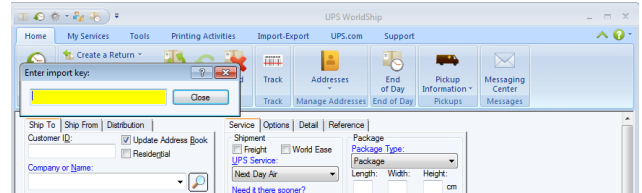

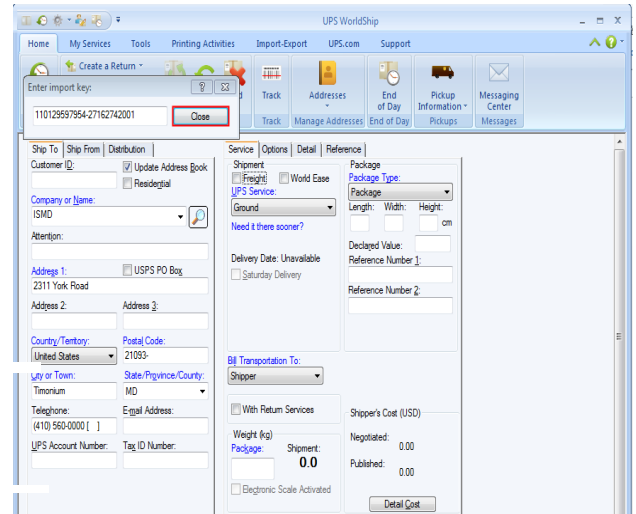

12. Press **Close**.

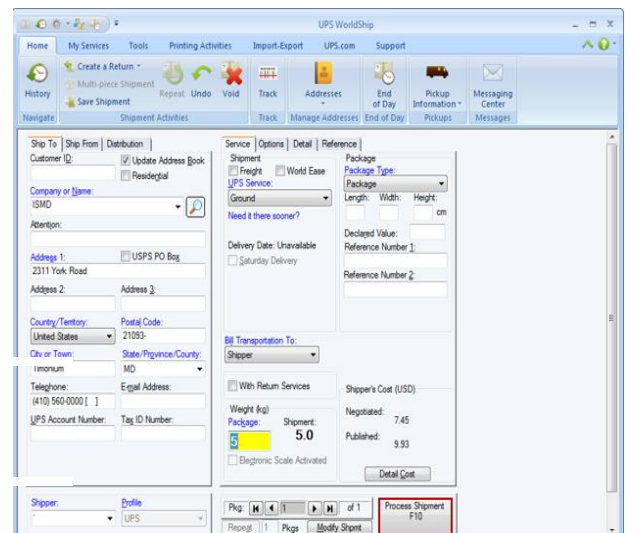

13. Click **Process Shipment (F10)**.



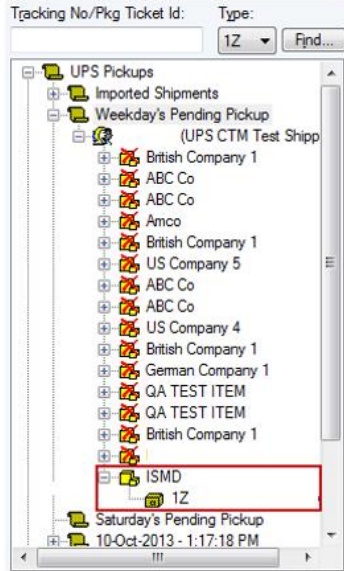

Steps	Description
<p>14. In WorldShip History, processed Marketplace shipments can be viewed in the Weekday's Pending Pickup node.</p>	 <p>The screenshot shows a tree view in the WorldShip application. The root node is 'UPS Pickups', which is expanded to show 'Imported Shipments' and 'Weekday's Pending Pickup'. The 'Weekday's Pending Pickup' node is further expanded to show a list of companies: British Company 1, ABC Co, Amco, British Company 1, US Company 5, ABC Co, ABC Co, US Company 4, British Company 1, German Company 1, QA TEST ITEM, QA TEST ITEM, and British Company 1. The 'ISMD' node is highlighted with a red box, and it has a sub-node '1Z' below it. The bottom of the tree view shows 'Saturday's Pending Pickup' and a date/time stamp '10-Oct-2013 - 1:17:18 PM'.</p>
<p>15. Perform normal end of day processing.</p> <ul style="list-style-type: none">Start at Step 5 when utilizing an existing import map to export Marketplace shipping at ups.com orders into WorldShip	 <p>The screenshot shows the WorldShip application toolbar. The 'End of Day' button is highlighted with a red box. The toolbar includes buttons for 'Home', 'My Services', 'Tools', 'Printing Activities', 'Import-Export', 'UPS.com', and 'Support'. The 'End of Day' button is located in the 'Support' section. Other buttons in the toolbar include 'Create a Return', 'Multi-piece Shipment', 'Save Shipment', 'Repeat', 'Undo', 'Void', 'Track', 'Addresses', 'Pickup Information', and 'Messaging Center'.</p>

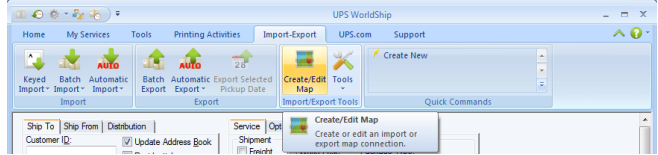
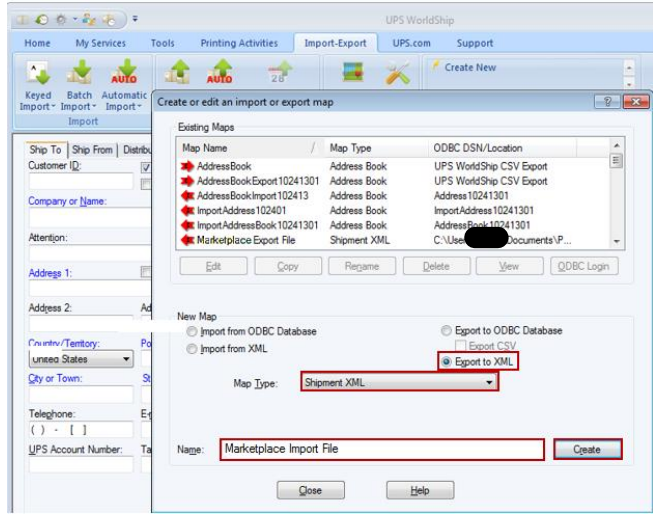
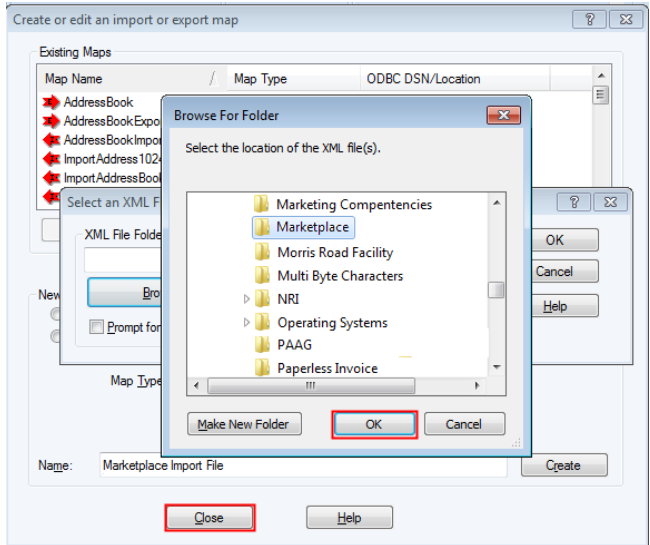

Steps	Description
<p>Create an Export Map to import processed orders from WorldShip into Marketplace shipping at ups.com Order History</p> <p>16. In WorldShip, select Import-Export, and then select Create/Edit Map.</p>	
<p>17. In the New Map box, select Export to XML. For Map Type select Shipment XML. Name the map and click Create.</p>	
<p>18. Browse to an XML file folder location and click OK.</p> <ul style="list-style-type: none">• Click Close.	

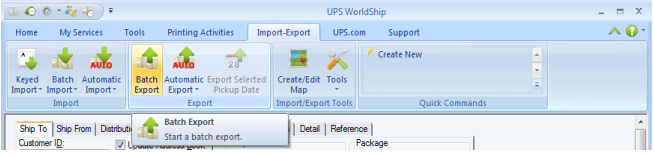
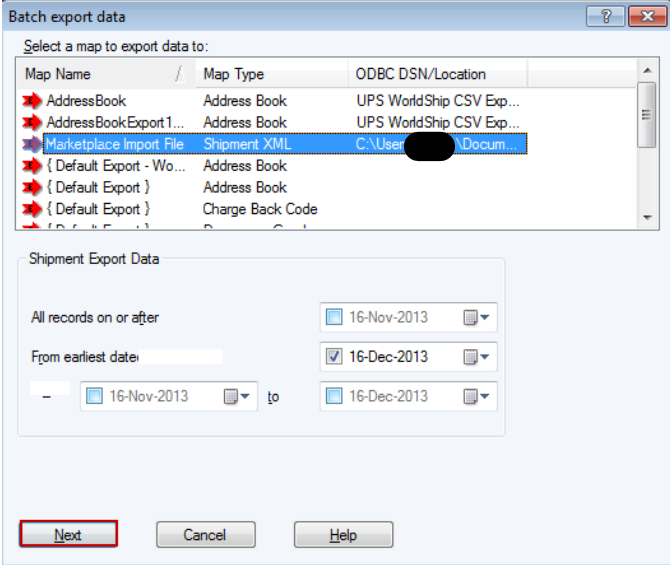

Steps	Description
<p>19. Import processed orders from WorldShip into Marketplace shipping at UPS.com Marketplace shipping Order History.</p> <ul style="list-style-type: none">• In Import-Export, select Batch Export.	
<p>20. Select the export map you created earlier and click Next.</p>	

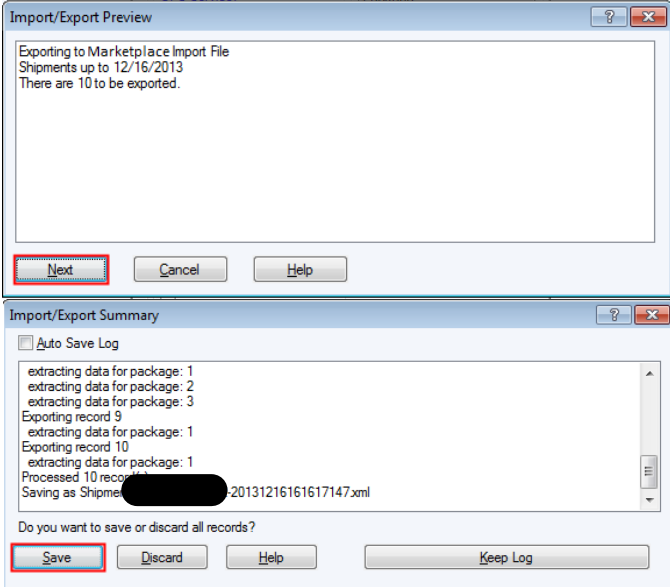

Steps	Description
<p>21. Preview the import/export then click Next and Save.</p>	
<p>22. Log into Marketplace shipping at ups.com/Ship Marketplace Orders, select the Ship Using WorldShip link and then click Browse next to Import Order Data:</p> <ul style="list-style-type: none">• Select and open file.• The import is complete. Click OK.• Start at Step 3 when utilizing existing export map to import WorldShip processed orders into Marketplace shipping at ups.com Order History.	